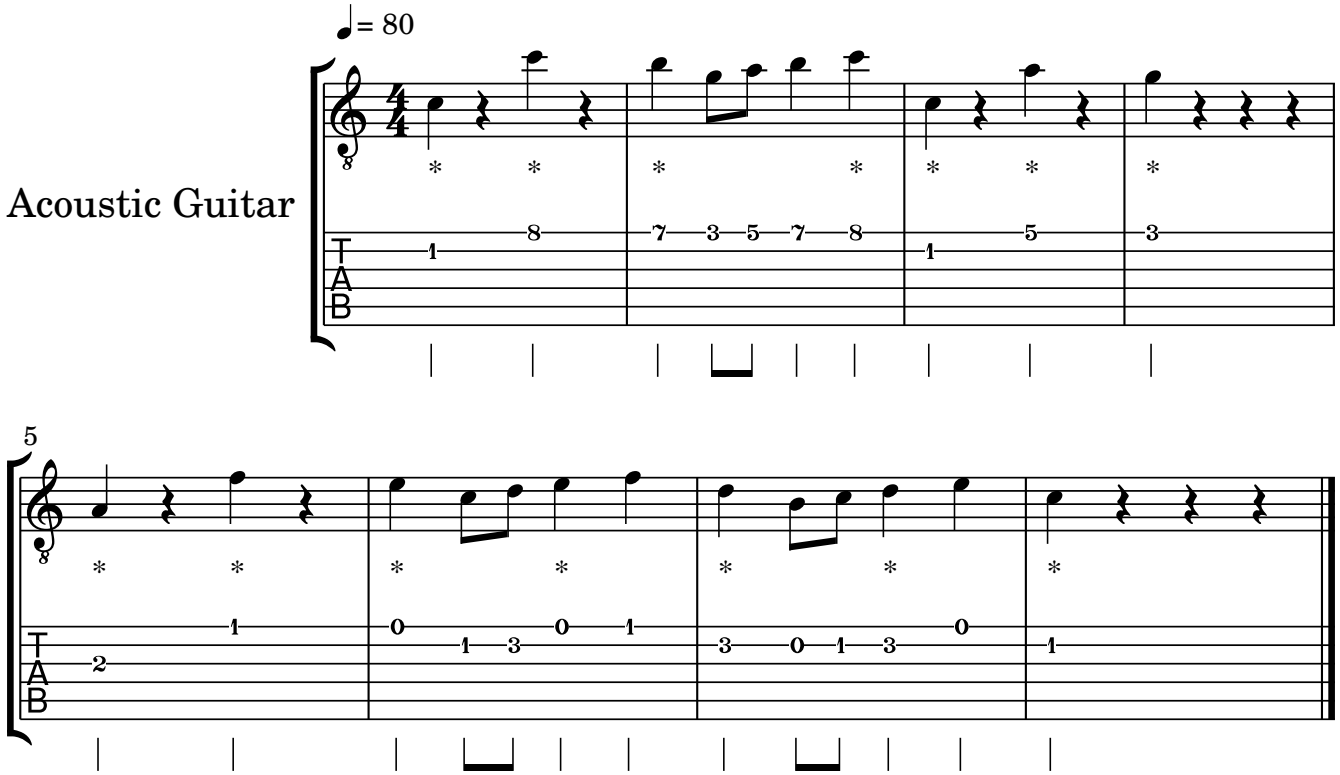Somewhere over the Rainbow Chord Locations